

CORTE - BB
Esc. 1/100

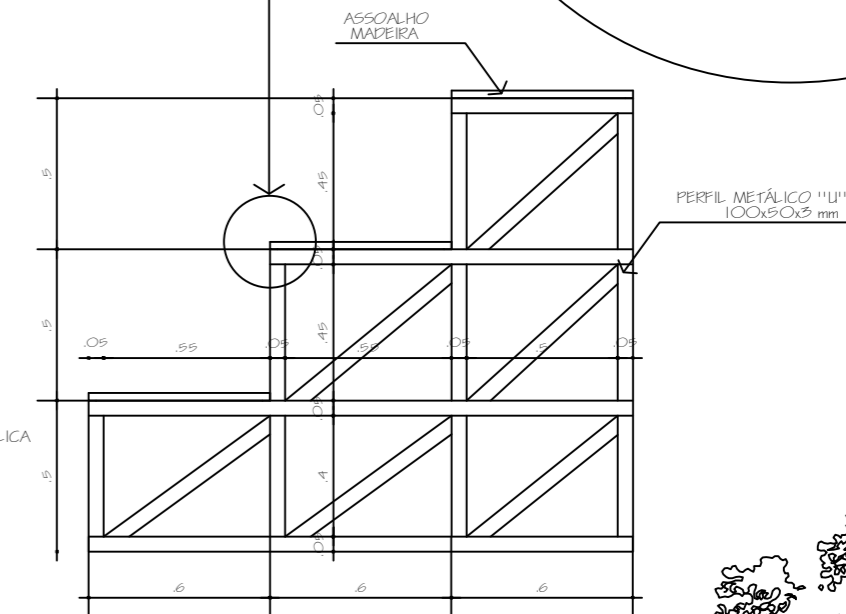

Detalhe Arquibancadas

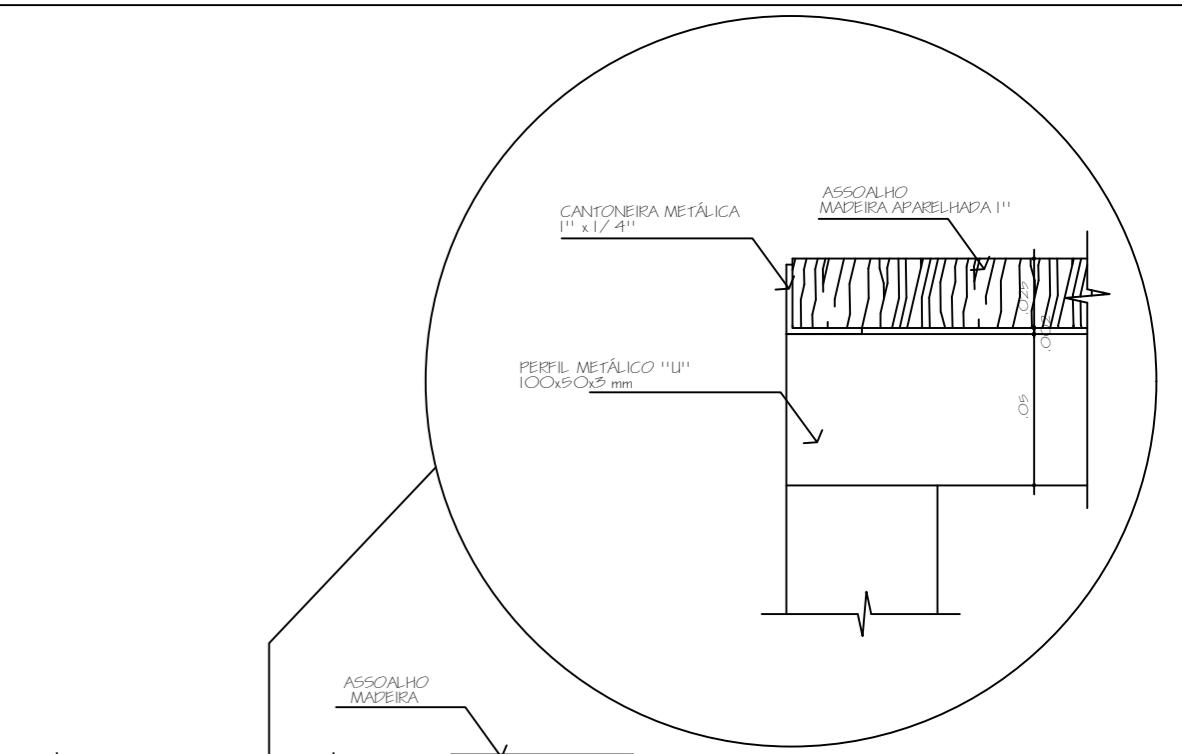
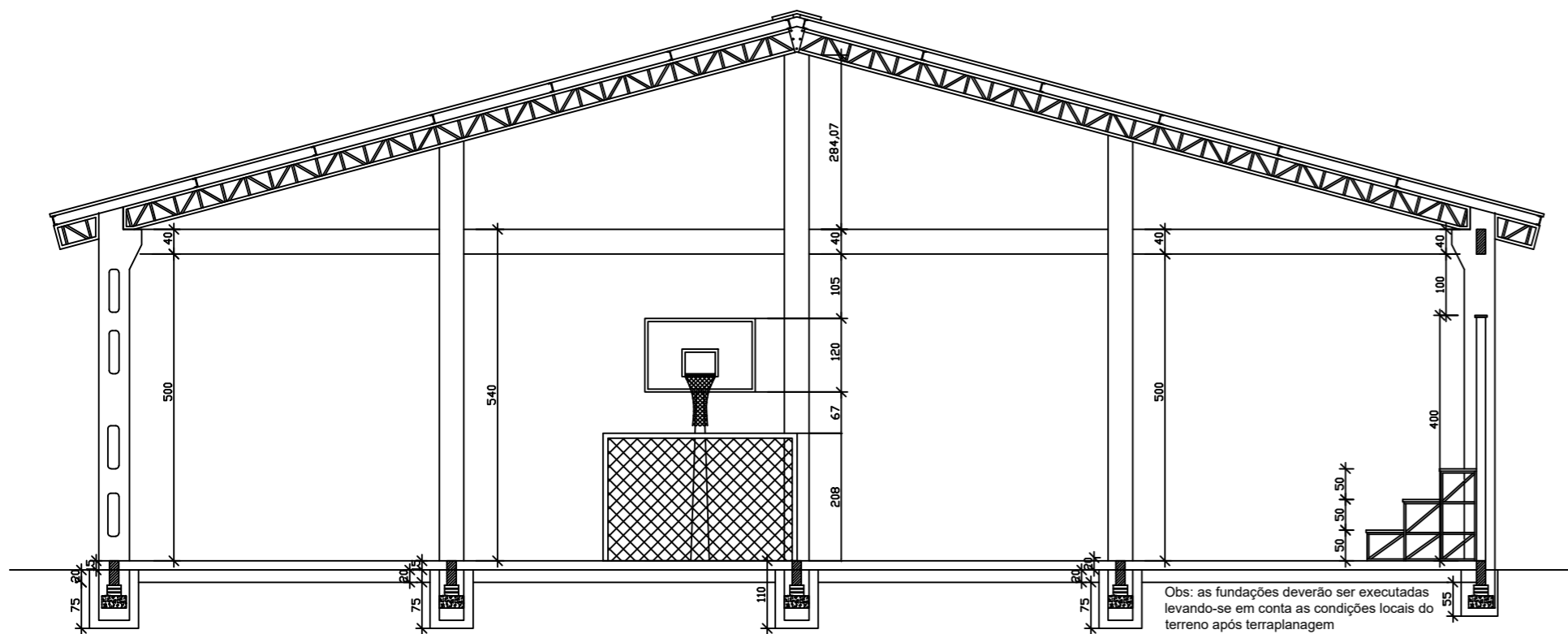

CORTE - AA
Esc. 1/100

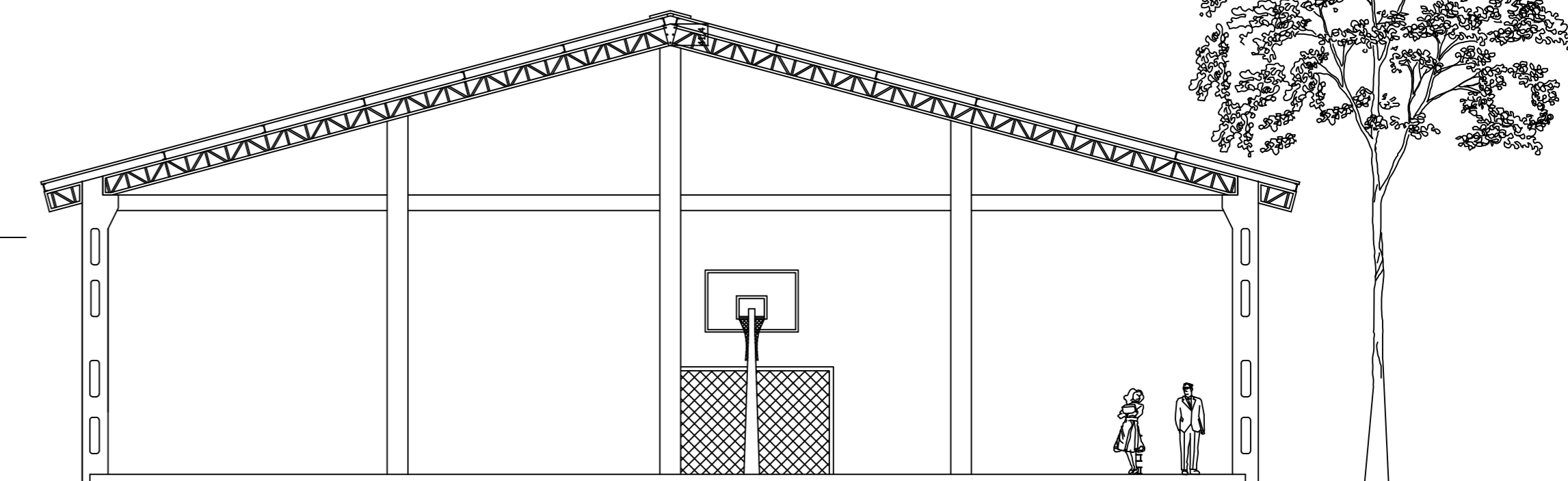

FACHADA FRONTAL
Esc. 1/100

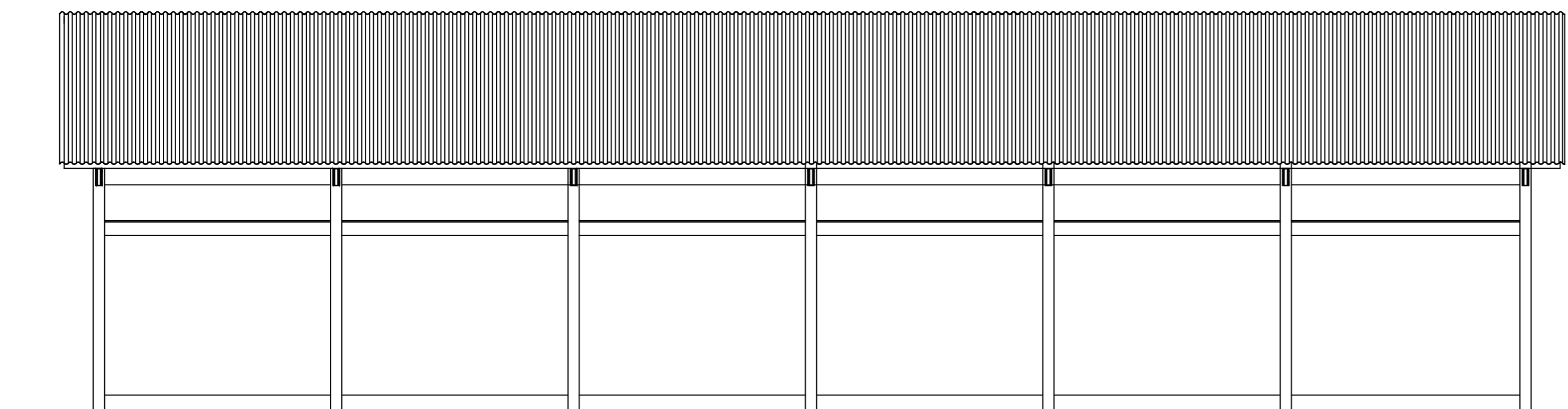

FACHADA LATERAL
Esc. 1/100

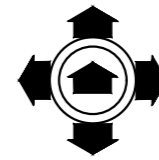
Assunto: QUADRA POLIESPORTIVA Corte - AA, Corte - BB Fachada Frontal Fachada Lateral				
	MARCOS PAULO DAL RI ENG. CIVIL - CREA: 133.883			
	Rua Carolina Schmitt, nº 382 - Fone: (51) 3767-1084 - Tunas/RS			
	Resp. técnico:			
	_____ MARCOS PAULO DAL RI			
	Obra:			
QUADRA POLIESPORTIVA COBERTA Loc. Santa Rita - Zona Rural - Tunas - RS				
Proprietario:				
_____ PREFEITURA MUNICIPAL DE TUNAS-RS				
Escala 1/100	Data Abril/2020	Desenho	Area 742,50 m ²	3/4
DIREITOS AUTORAIS RESERVADOS - (CODIGO CIVIL, CODIGO PENAL, CONFEA)				