

CORTE - BB  
Esc. 1/100

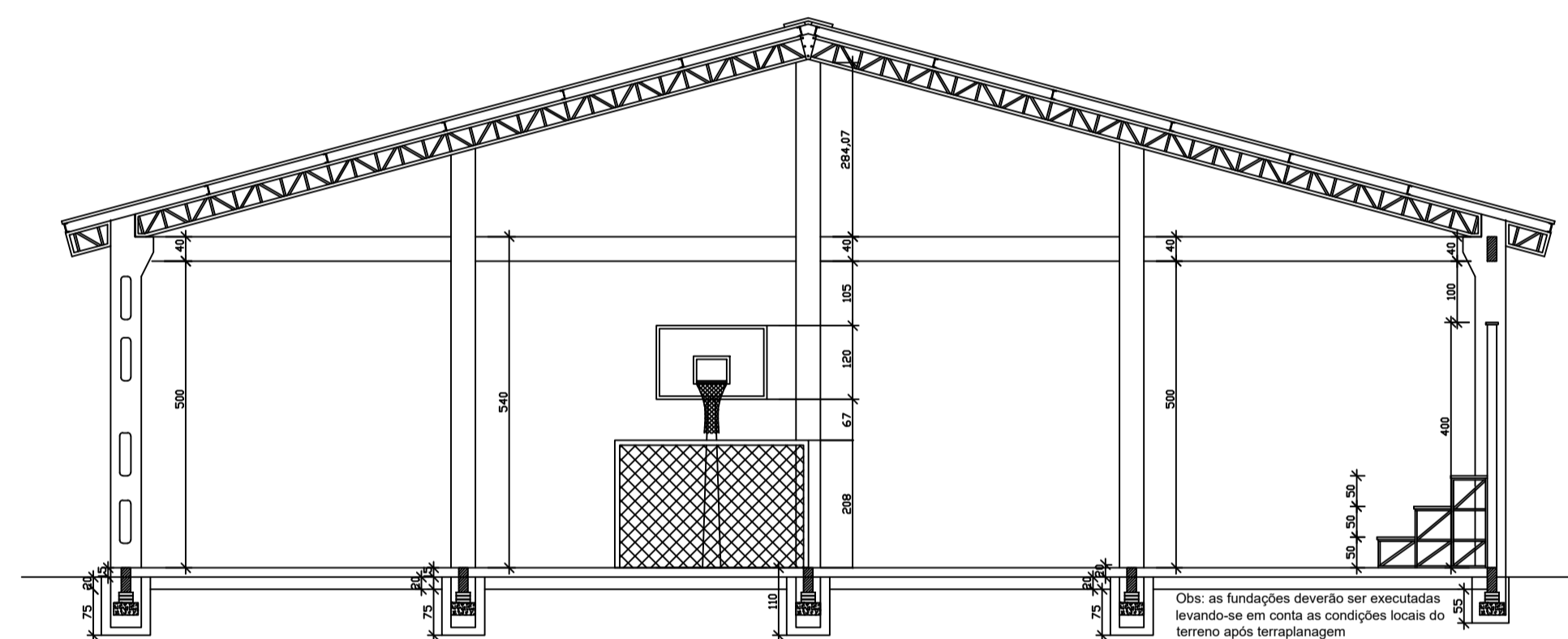

CORTE - AA  
Esc. 1/100

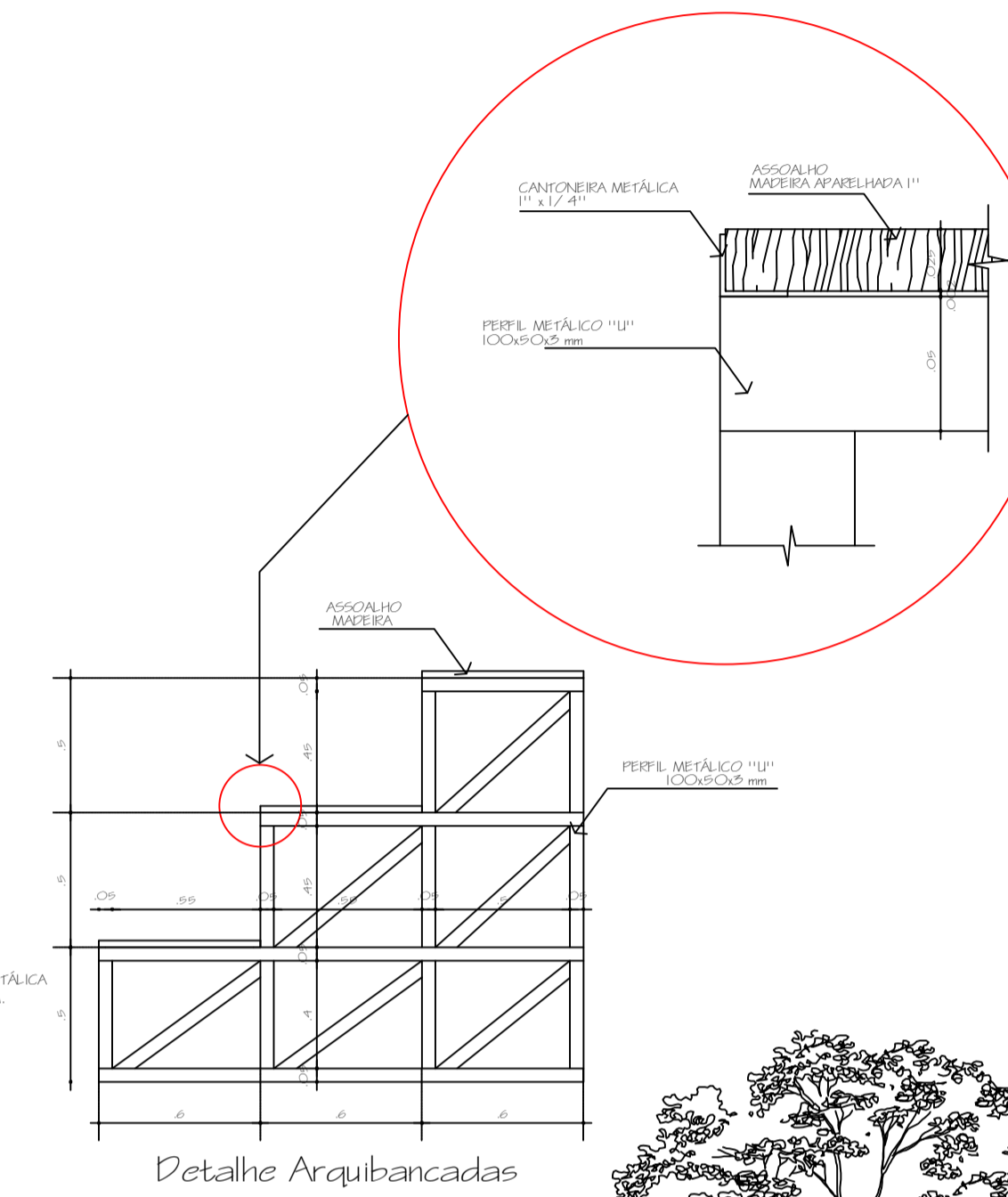

Detalhe Arquibancadas

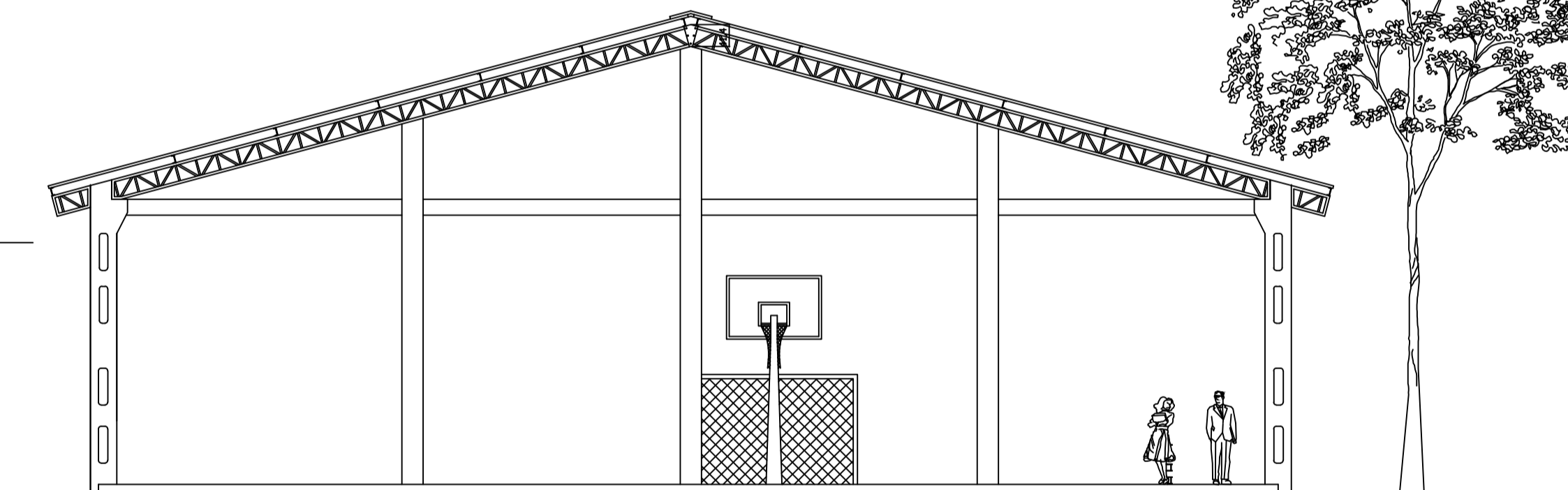

FACHADA FRONTAL  
Esc. 1/100

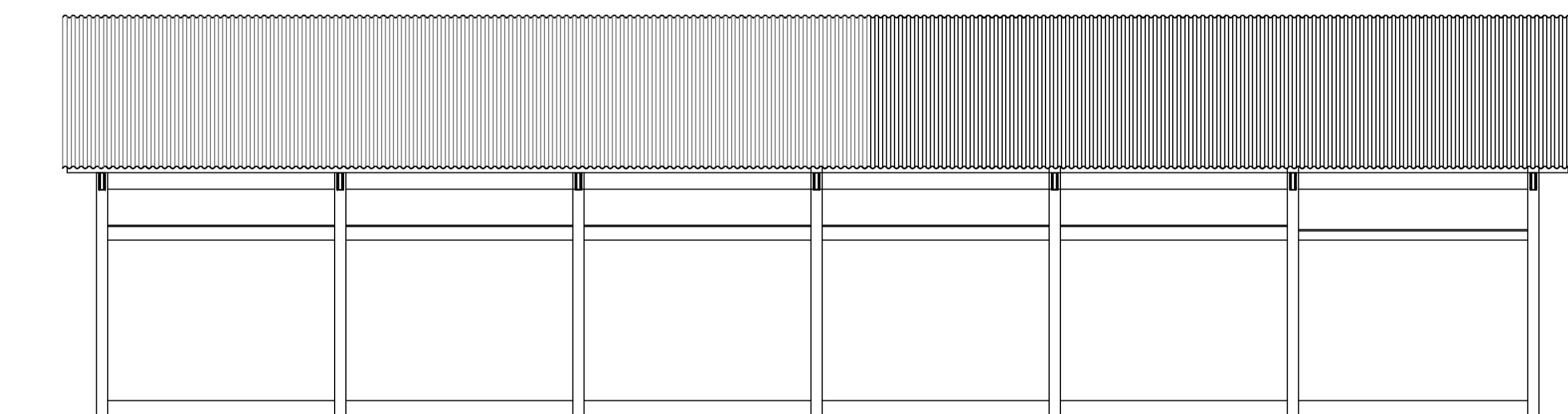

FACHADA LATERAL  
Esc. 1/100

Assunto: <b>QUADRA POLIESPORTIVA</b> Planta Cortes Planta Fachadas Detalhe de Arquibancada	 <b>MARCOS PAULO DAL RI</b> ENG. CIVIL - CREA: 133.883			
	Rua Carolina Schmitt, nº 382 - Fone: (51) 3767-1084 - Tunas/RS			
	Resp. Técnico: <div style="text-align: center;">_____</div> MARCOS PAULO DAL RI			
	Obra: QUADRA POLIESPORTIVA COBERTA Loc. Santa Rita - Zona Rural - Tunas - RS			
	Proprietário: <div style="text-align: center;">_____</div> PREFEITURA MUNICIPAL DE TUNAS-RS			
Escala 1/100	Data Julho/2020	Desenho	Área 742,50 m <sup>2</sup>	<b>3/4</b>
DIREITOS AUTORAIS RESERVADOS - (CODIGO CIVIL, CODIGO PENAL, CONFEA)				